

CrewManager™ a single solution for

JOB MANAGEMENT

CREW SCHEDULING

TIME KEEPING

REPORTS



1 Pre-Load Crews, Estimates, Job Templates

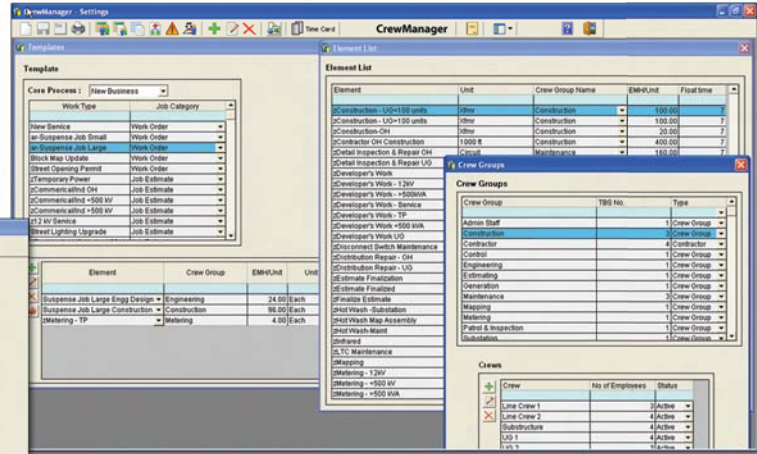
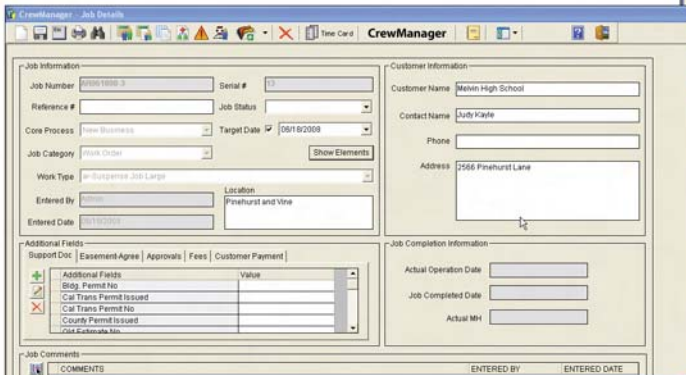

2 Generate or Import Work-Orders

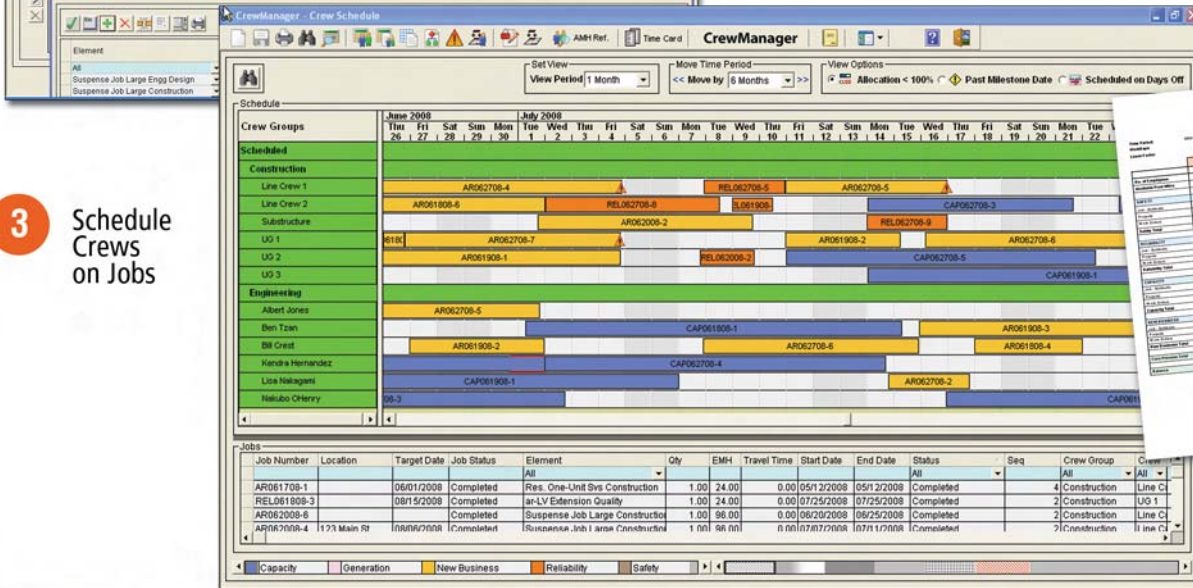

3 Schedule Crews on Jobs

4 Generate Time Cards / View and Print Reports

NEW FEATURES

DISPATCHING

APPOINTMENT SCHEDULING

MATERIAL LISTS

REPORT WRITER



Solution for Work Orders, Crew Scheduling, and Time Keeping for Large and Small Utilities

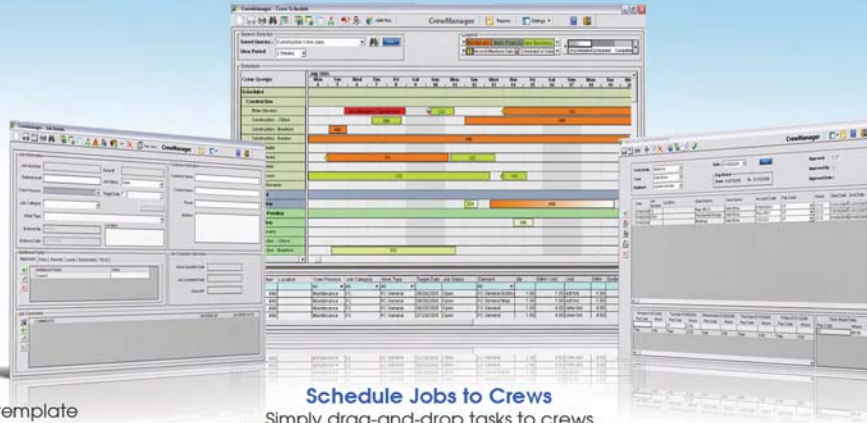

Generate Work Orders
Easily pick a work template from your global list of tasks

Schedule Jobs to Crews
Simply drag-and-drop tasks to crews

Generate Accurate TimeCards
Save time and effort: Timecards are generated based on work schedules

CHALLENGE AT UTILITIES TODAY

While Engineering is able to use existing Work Management Systems (WMS), GIS applications or Customer Information Systems (CIS) to generate service and work orders, these systems are difficult for daily scheduling and operations activity.

CREWMANAGER'S ROLE

CrewManager fills in the missing link in most existing enterprise software at Utilities - crew scheduling, manpower management and job progress coordination.

Weekly meetings become productive with CrewManager projected on a screen, helping everyone coordinate work, schedules, and progress.

INTEGRATION

Utilities are using CrewManager as a stand-alone application to generate work orders and schedule crews, or in conjunction with their WMS, CIS or other systems.

With the powerful **CrewManager Integration Module (CIM)**, work orders can be automatically brought into CrewManager from the WMS, giving Operations the ability to now schedule all work on CrewManager's user-friendly drag and drop scheduler. Similarly, timesheets from CrewManager can be sent to a utility's payroll system.

CrewManager™

PLAN • SCHEDULE • TRACK • REPORT

"CrewManager provides Turlock Irrigation District Engineering and Line Departments benefits that our conventional scheduling methods couldn't. Within this one system we can all easily access the same information, view the pipeline of jobs, forecast resource requirements, and schedule efficiently to meet planned dates. And it's easy for everyone to use."

Wade Cockrell
Line Department Manager
Turlock Irrigation District

"What you don't see in CrewManager until it is up and running and someone has a question, is the support of the folks at Unique Business Systems. The commitment of the people behind the scenes is absolutely the best in any business! No question or problem is too small or unrealistic. These people believe in their product and will not let it fail to meet your needs, whatever it takes."

Phil Rennaker
Power Supply Specialist
Denton Municipal Electric



INTEGRATION METHODOLOGY

Fields are mapped between external systems and CrewManager using CIM. CrewManager's software development team works with your Utility to set up the integration.

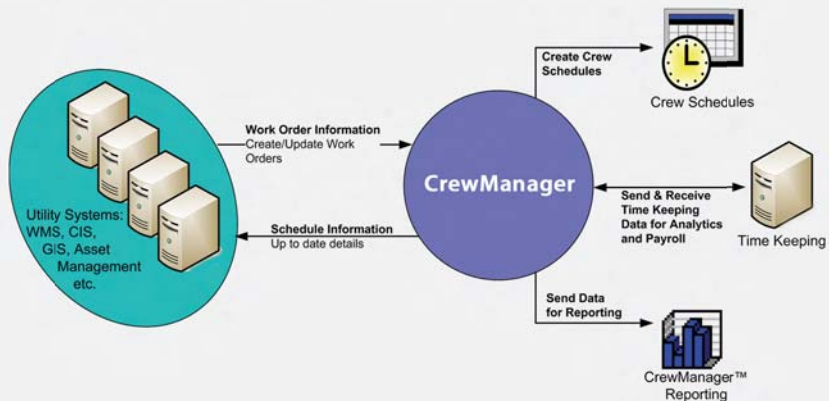

DISPATCHING

Log trouble calls, dispatch trucks, close out the trouble tickets and measure cost of outage.

REPORTS

Analyze actuals vs estimated, immediately view stats such as how many poles were repaired or changed out, run any report you need.